GS-26 WIRING

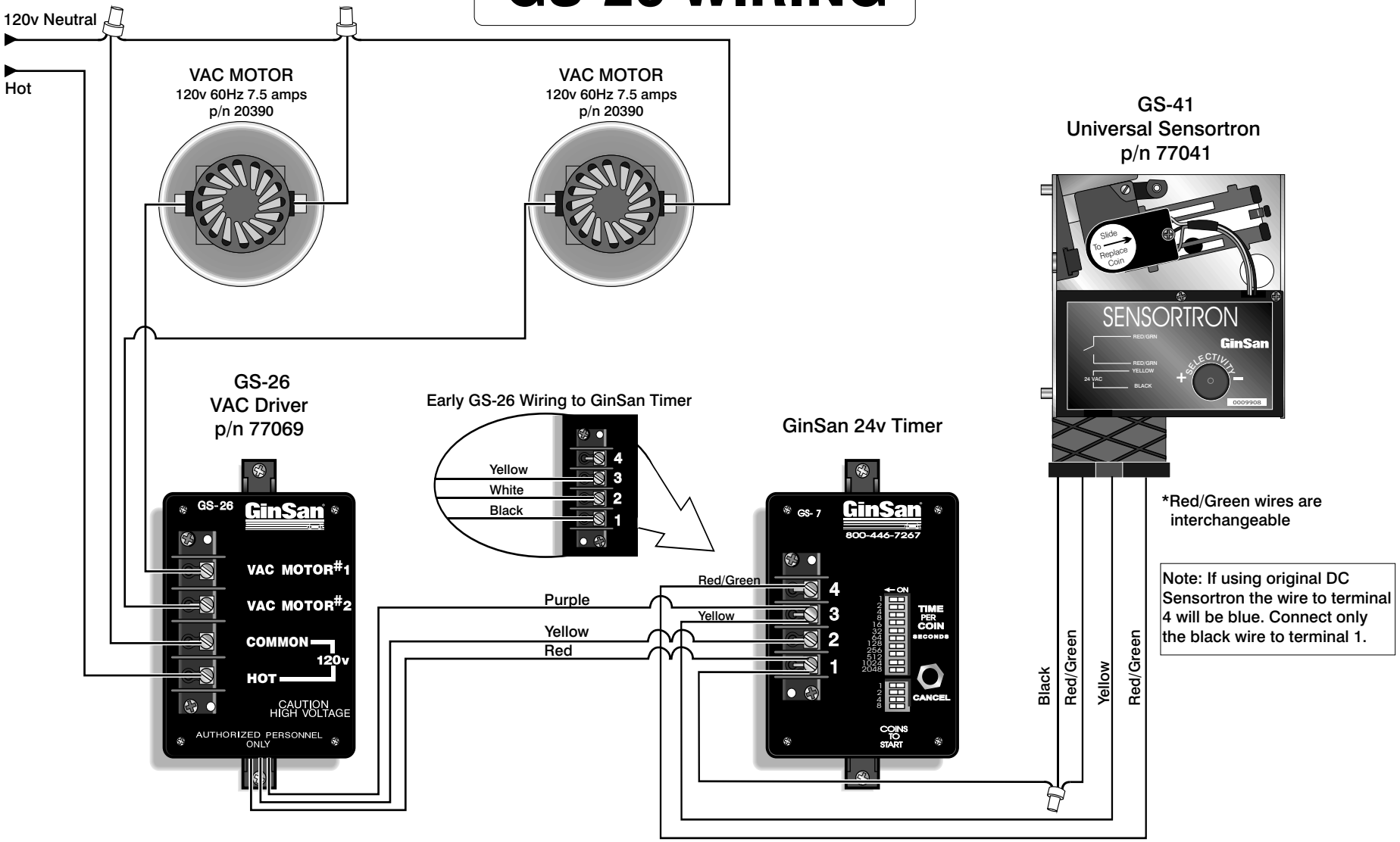
120v Neutral
Hot
VAC MOTOR
120v 60Hz 7.5 amps
p/n 20390
VAC MOTOR
120v 60Hz 7.5 amps
p/n 20390
GS-41
Universal Sensortron
p/n 77041
Slide To Replace Coin
SENSORTRON
GinSan
RED/GRN
RED/GRN
YELLOW
24 VAC
BLACK
SELECTIVITY
0009908
GS-26
VAC Driver
p/n 77069
GS-26
GinSan
VAC MOTOR#1
VAC MOTOR#2
COMMON
120v
HOT
CAUTION
HIGH VOLTAGE
AUTHORIZED PERSONNEL ONLY
Early GS-26 Wiring to GinSan Timer
Yellow
White
Black
4
3
2
1
GinSan 24v Timer
GS-7
GinSan
800-446-7267
ON
TIME PER COIN
SECONDS
CANCEL
COINS TO START
Purple
Yellow
Red
Red/Green
Yellow
Black
Red/Green
Yellow
Red/Green
*Red/Green wires are interchangeable
Note: If using original DC Sensortron the wire to terminal 4 will be blue. Connect only the black wire to terminal 1.